



CASTLE DWELLINGS

....because your home is your Castle !

£57,000

RESIDENTIAL SALES



Water Street, Huddersfield

***** ATTENTION INVESTORS ***** Offered to the market with a tenant in situ is this leasehold modern flat in Huddersfield. Within walking distance to the town centre, close to the Ring Road and one road up to the M62. A stone throw away from Huddersfield Leisure Centre and Kirklees College. An opportunity not to be missed, call the office now to discuss.

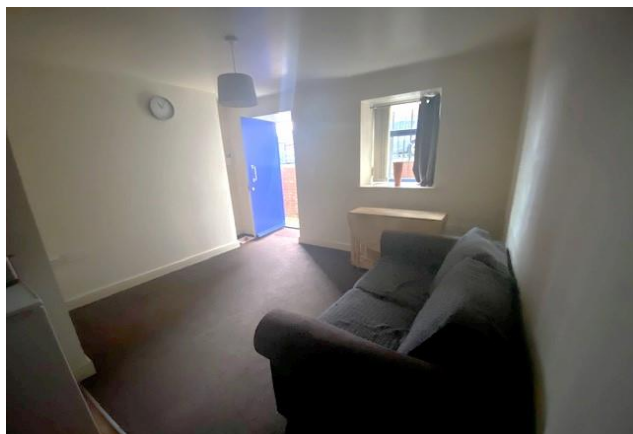

- Close to All Local Amenities
- Modern Apartment
- Open Plan Reception Room/ Kitchen
- Bedroom with En Suite
- Shower Room
- 999 Years Lease Commenced 1/1/2004
- £125 PA Ground Rent

Call 01977 285111 or 01138 800600 to view this property. For more details visit www.castledwellings.co.uk

Opening Hours
Mon - Fri 9am to 5pm
Sat 10am to 2pm

Castle Dwellings: 22 Bank Street, Castleford WF10 1JD, 1 Ropergate End, Pontefract, WF8 1JX, 85-87 High Street, Kippax, LS25 7AH



CASTLE
DWELLINGS

...because you home is your Castle!

Lounge



Bathroom



Kitchen Area



Bedroom

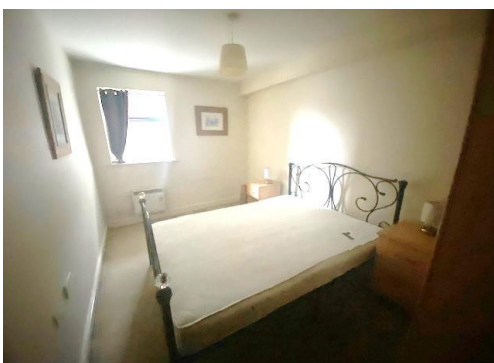

Call **01977 285111** or **01138 800600** to view this property. For more details visit www.castledwellings.co.uk

Opening Hours
Mon - Fri 9am to 5pm
Sat 10am to 2pm

Castle Dwellings: 22 Bank Street, **Castleford** WF10 1JD, 1 Ropergate End, **Pontefract**, WF81JX, 85-87 High Street, **Kippax**, LS257AH



CASTLE
DWELLINGS

...because your home is your Castle!

1. Money Laundering Regulations: Intending purchasers will be asked to produce identification at a later stage and we would ask for your co-operation to ensure no delay in agreeing the sale.
2. General: While we endeavour to make our sales particulars accurate and reliable, these are a general guide to the property, if there are any further details required please contact our office for further information. All fixtures and fittings are excluded from the sale unless specifically mentioned otherwise.
3. Measurements: All measurements are approximate room sizes and should only be used as a general guide. You must verify the dimensions before ordering carpets or any furniture.
4. Services: We have not tested any of the equipment or appliances in this property, we strongly advise prospective buyers to arrange their own survey or service reports before finalising their offer to purchase.
5. These particulars, whilst believed to be accurate are set out as a guideline and do not constitute any part of an offer or contract, none is to be relied upon as statements of representation or fact. Intending purchasers should not rely on them as statements of representation or fact and must satisfy themselves by inspection.

Call **01977 285111** or **01138 800600** to view this property. For more details visit www.castledwellings.co.uk

Opening Hours
Mon - Fri 9am to 5pm
Sat 10am to 2pm

Castle Dwellings: 22 Bank Street, **Castleford** WF10 1JD, 1 Ropergate End, **Pontefract**, WF8 1JX, 85-87 High Street, **Kippax**, LS25 7AH

