



79 Whipnade Park Homes, Dunstable, LU6 2LW
Guide Price £110,000



79 Whipsnade Park Homes Dunstable, Bedfordshire, LU6 2LW

Two Bedrooms
Refitted Kitchen
Refitted Shower Room
Lounge/Dining Area



The village of Whipsnade is where one of the most sought after park homes sites is located and is dedicated to the over 50s. Friendly neighbours are found as you walk around and they are often maintaining their individually, superbly kept gardens. Buses are regularly available to take you into the nearby areas for access to shops and other amenities making it a peaceful place to live.

This particular home consists of two good size bedrooms, refitted kitchen and refitted shower room as well as a bright lounge/dining area to relax in. Outside is a low maintenance garden offering a wealth of potential to create your dream area to potter around or enjoy the quiet surroundings!

We are advised that the current pitch fee is roughly £179 per month and this includes the ground rent and water services. Furthermore, this property is offered with no onward chain so please call whilst its available to arrange your viewing!



2

1

1

Council Tax band: A

79, Whipsnade Park Homes,
Dunstable, LU6 2LW

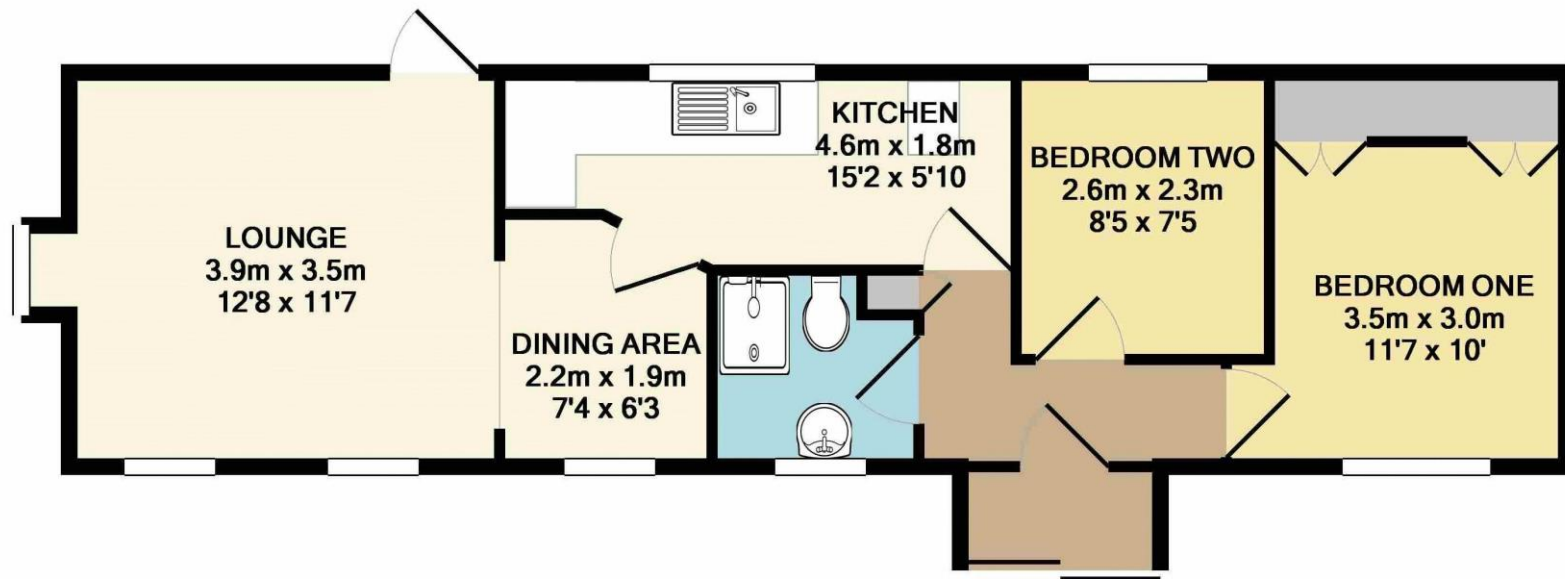

TOTAL APPROX. FLOOR AREA 49.3 SQ.M. (530 SQ.FT.)

Whilst every attempt has been made to ensure the accuracy of the floor plan contained here, measurements of doors, windows, rooms and any other items are approximate and no responsibility is taken for any error, omission, or mis-statement. This plan is for illustrative purposes only and should be used as such by any prospective purchaser. The services, systems and appliances shown have not been tested and no guarantee as to their operability or efficiency can be given

Made with Metropix ©2019

Urban & Rural
urbanandrural.com

Urban & Rural (Dunstable)

Tel: 01582 705000

E: dunstable@urbanandrural.com

W: www.urbandandrural.com



Urban & Rural (and its subsidiaries and their joint Agents where applicable) for themselves and for the vendors or lessors of this property for whom they act, give notice that (I) these particulars are a general outline only for the guidance of prospective purchasers or tenants, and do not constitute the whole or any part of an offer or contract (II) Urban & Rural cannot guarantee the accuracy of any description, dimensions, references to conditions, necessary permissions for use and occupancy and other details contained herein and prospective purchasers or tenants must not rely on them as statements of fact or representations and must satisfy themselves as to their accuracy, (III) No employee of Urban & Rural (and its subsidiaries and their joint Agents where applicable) has any authority to make or give any representation or warranty or enter into any contract whatever in relation to the property, (IV) Urban & Rural (and its subsidiaries and their joint Agents where applicable) will not be liable in negligence or otherwise, for any loss arising from the use of these particulars and Urban & Rural (and its subsidiaries and their joint Agents where applicable) have not tested any apparatus, equipment, fixtures and fittings or services and so cannot verify that they are in working order or fit for the purpose. A buyer is advised to obtain verification from their Solicitor, (V) Photographs will only show certain parts of the property and no assumptions should be made in respect of those parts of the property that have not been photographed, items or contents shown in the photographs are not included as part of the sale unless specified otherwise. It should not be assumed the property will remain as shown in the photographs. Photographs may have been taken using a wide-angle lens. Council Tax banding may be altered when a property sells following alterations, the banding shown within these details have been checked online upon commencement of marketing.



79 Whipsnade Park Homes, Dunstable, LU6 2LW
Guide Price £110,000

Urban & Rural
urbanandrural.com