



ROOK  
MATTHEWS  
SAYER

Riding Cottages  
Stocksfield



# Riding Cottages, Stocksfield

- Stone Built Cottage
- Two Bedrooms

- Off Street Parking
- Garden

- Grade II Listed
- Charm & Character

£ 215,000

Situated in the heart of Riding Mill 2 Riding Cottages is a charming, period, stone built cottage with off street parking to the front and garden to the rear.

The cottage which is Grade II listed is offered for sale with no forward chain, benefits from gas central heating to radiators.

Full of charm and character Riding Cottages is bright and spacious, viewing is essential to appreciate the location, size and quality of the property.

Solid wood door opens into the hallway with attractive wood flooring and staircase leading to first floor; panelled door leads to...

**Sitting Room:** 17'3(5.26m) x 16'3(4.95m) overall  
This characterful South facing sitting room has a deep Inglenook fireplace housing a gas coal effect stove on a tiled hearth; fitted shelves and cupboard to one alcove; a further cupboard houses the gas combination boiler; a useful home office with built in desk and shelving is concealed under the staircase; ceiling coving; solid wood flooring and recess lighting; two steps down to...

**Kitchen:** 20'6(6.25m) x 4'9(1.44m)  
Fitted with bespoke tongue and groove painted cabinets; contrasting granite work surfaces and splash back ceramic tiling to walls; shelving; space for table and chairs; integrated fridge and freezer; gas hob and double oven with extractor above; one and half bowl stainless steel sink unit; plumbing for washing machine; attractive slate floor; recess lighting; two windows and external door to rear elevation.

**First Floor Landing:**  
Door to...

**Principle Bedroom:** 16'0(4.88m) x 10'6(3.20m)  
This South facing room has an attractive period fireplace.

**Bedroom:** 12'9(3.89m) x 8'7(2.62m) overall  
This L shaped room again South facing has access to a boarded out loft with pull down ladder.

**Bathroom:**  
Comprises of panelled bath with shower over and shower screen; pedestal hand basin and WC; chrome wall mounted towel rail/radiator; electric shaver point; ceramic tiling to walls; window to rear elevation.

**Externally:**

To the front of the property there is off street parking for one vehicle. To the rear there is a pleasant seating area; steps leading down into a extremely well stocked garden enjoying a degree of privacy.

## TENURE

Freehold – not confirmed. It is believed this property is freehold, but we are unable to confirm this as we have no access to the documentation. Should you proceed with the purchase of this property these details must be verified by your Solicitor.

HX00005415/CS/LB/18.09.2020/V.2

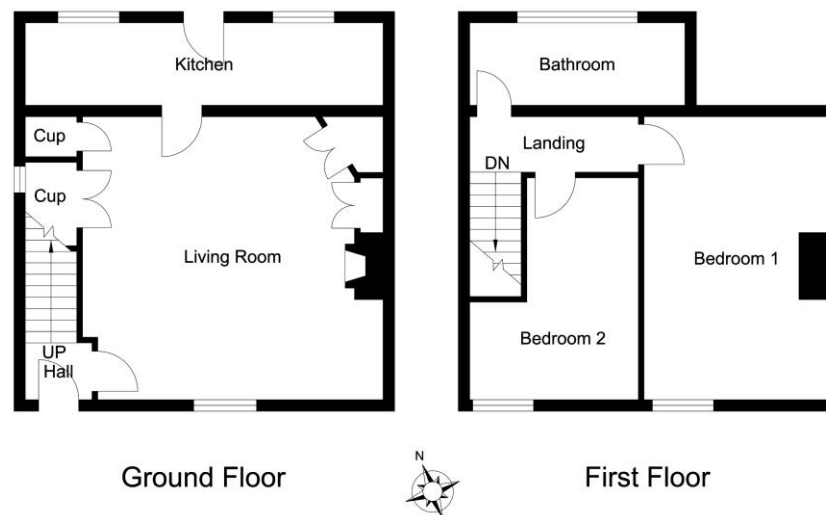

R100 Ravensworth 01670 713330

**46 Priestpopple, Hexham, NE46 1PQ**  
**Tel: 01434 601 616** [www.rmsestateagents.co.uk](http://www.rmsestateagents.co.uk)

**Important Note:** Rook Matthews Sayer (RMS) for themselves and for the vendors or lessors of this property, whose agents they are, give notice that these particulars are produced in good faith, are set out as a general guide only and do not constitute part or all of an offer or contract. The measurements indicated are supplied for guidance only and as such must be considered incorrect. Potential buyers are advised to recheck the measurements before committing to any expense. RMS has not tested any apparatus, equipment, fixtures, fittings or services and it is the buyer's interests to check the working condition of any appliances. RMS has not sought to verify the legal title of the property and the buyers must obtain verification from their solicitor. No persons in the employment of RMS has any authority to make or give any representation or warranty whatever in relation to this property.

**Money Laundering Regulations** – intending purchasers will be asked to produce original identification documentation at a later stage and we would ask for your co-operation in order that there will be no delay in agreeing the sale. We will also use some of your personal data to carry out electronic identity verification. This is not a credit check and will not affect your credit score.

**16 Branches across the North-East**





